PEC2, APPARTEMENT B-15, B-25, 3.5-PIECES

Chemin du Château, 1023 Crissier

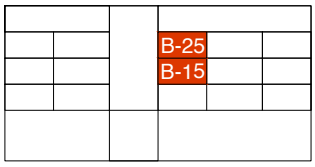

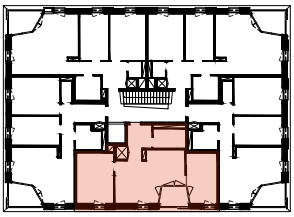

SURFACE HABITABLE	env. 69m^2
ETAGE	1er/2ème
LOGGIA	env. 5m^2

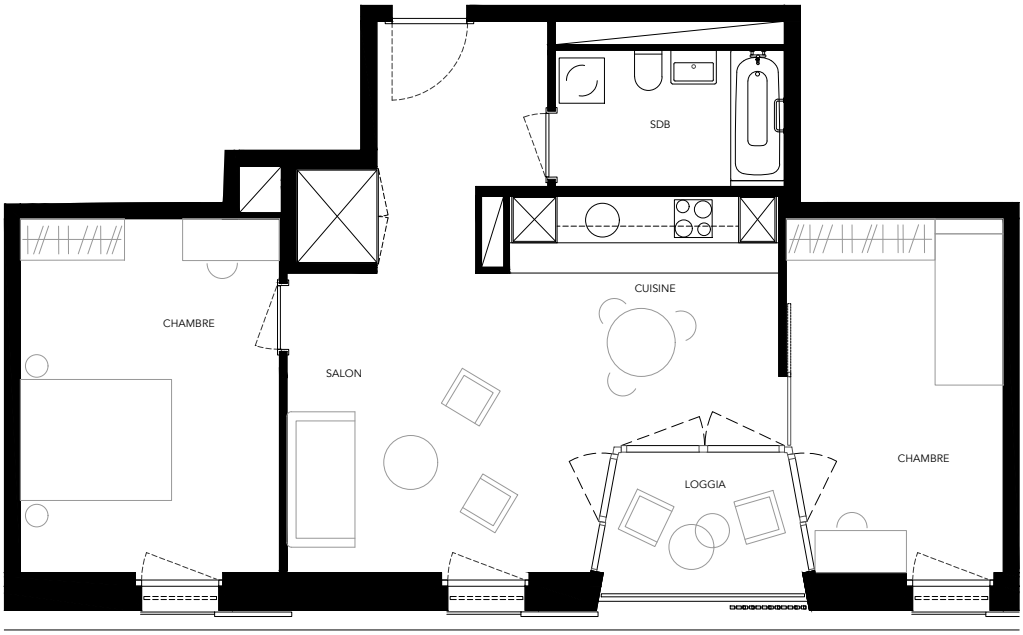

NB: LES DIMENSIONS SONT APPROXIMATIVES
MOBILIER NON-COMPRIS
DOCUMENT NON-CONTRACTUEL

0 1 2 3 4 5m

N

commune de CRISSIER

Golay Immobilier