# PEC3, APPARTEMENTS A-16, A-26, 2.5-PIECES

Chemin du Château, 1023 Crissier

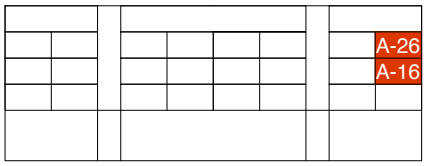


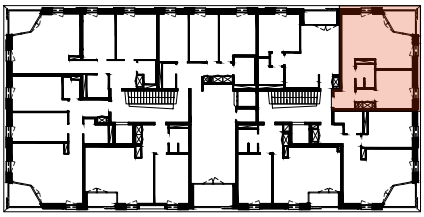

| | |
|---|---|
| **SURFACE HABITABLE** | env. 52.5m$^2$ |
| **ETAGE** | 1er/2ème |
| **LOGGIA** | env. 5m$^2$ |

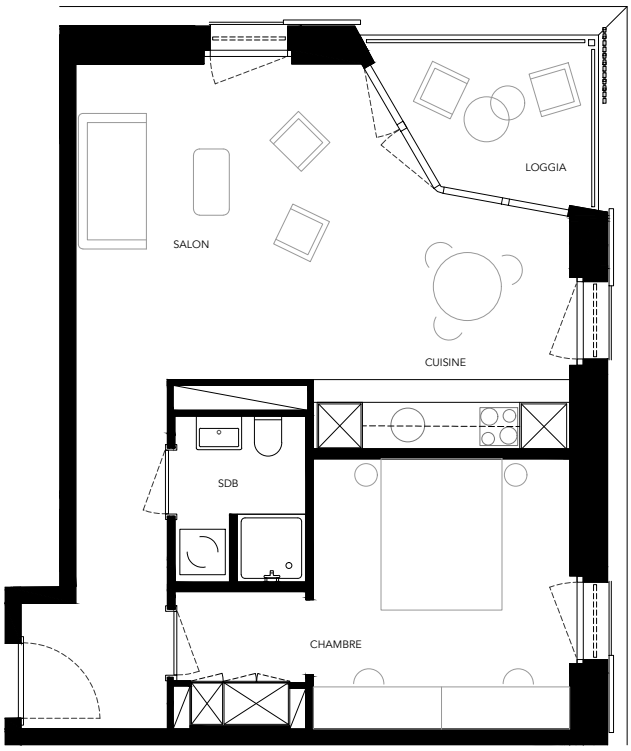


commune de CRISSIER

Golay Immobilier

**NB: LES DIMENSIONS SONT APPROXIMATIVES**
**MOBILIER NON-COMPRIS**
**DOCUMENT NON-CONTRACTUEL**

0 1 2 3 4 5m

N